

PIANO SEMINTERRATO

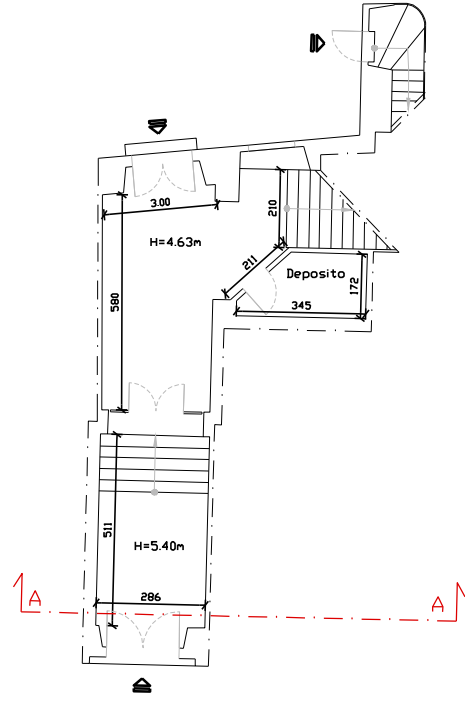

PIANO TERRA

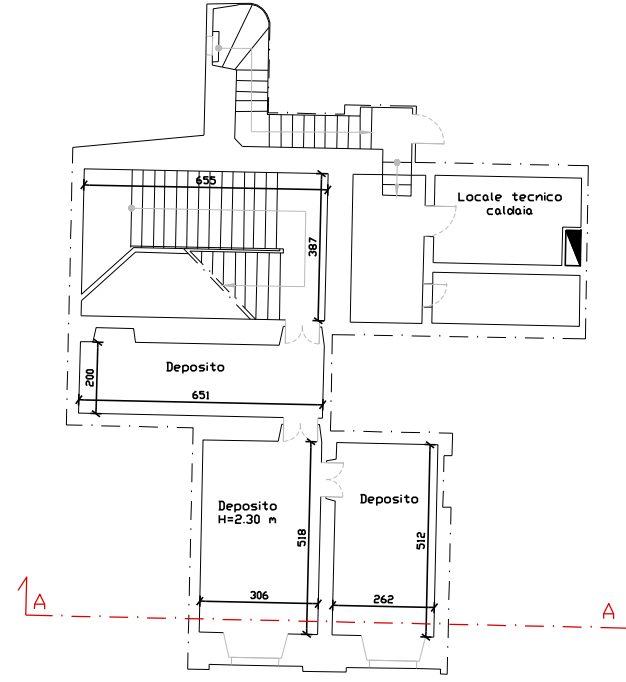

PIANO PRIMO

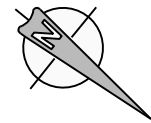
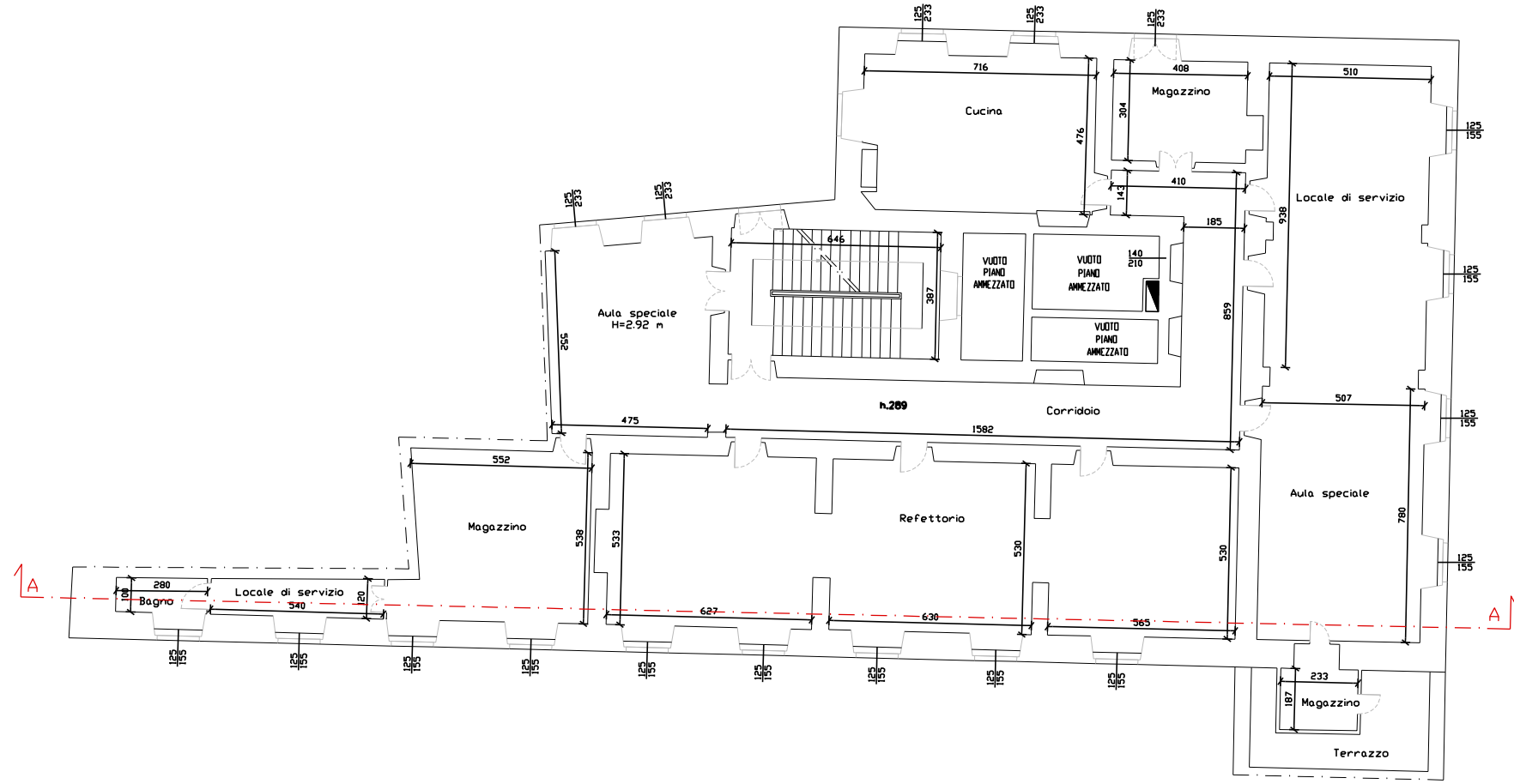

SERVIZIO DI AUDIT E DIAGNOSI ENERGETICHE RELATIVE AGLI EDIFICI SCOLASTICI DI PROPRIETA' DEL COMUNE DI GENOVA

Committente

COMUNE DI GENOVA

ATI



Mandataria



E1363 - Scuola elementare "Garaventa"  
Scuola professionale industriale "Odero"

2. INVOLUCRO EDILIZIO - PIANO SEMINTERRATO\_PIANO TERRA\_PIANO PRIMO  
ALLEGATO B  
scala 1:200